

ABELL
SURVEYING & MAPPING
DELAVER, WISCONSIN 53115
414-728-6737

ROAD

W I S E

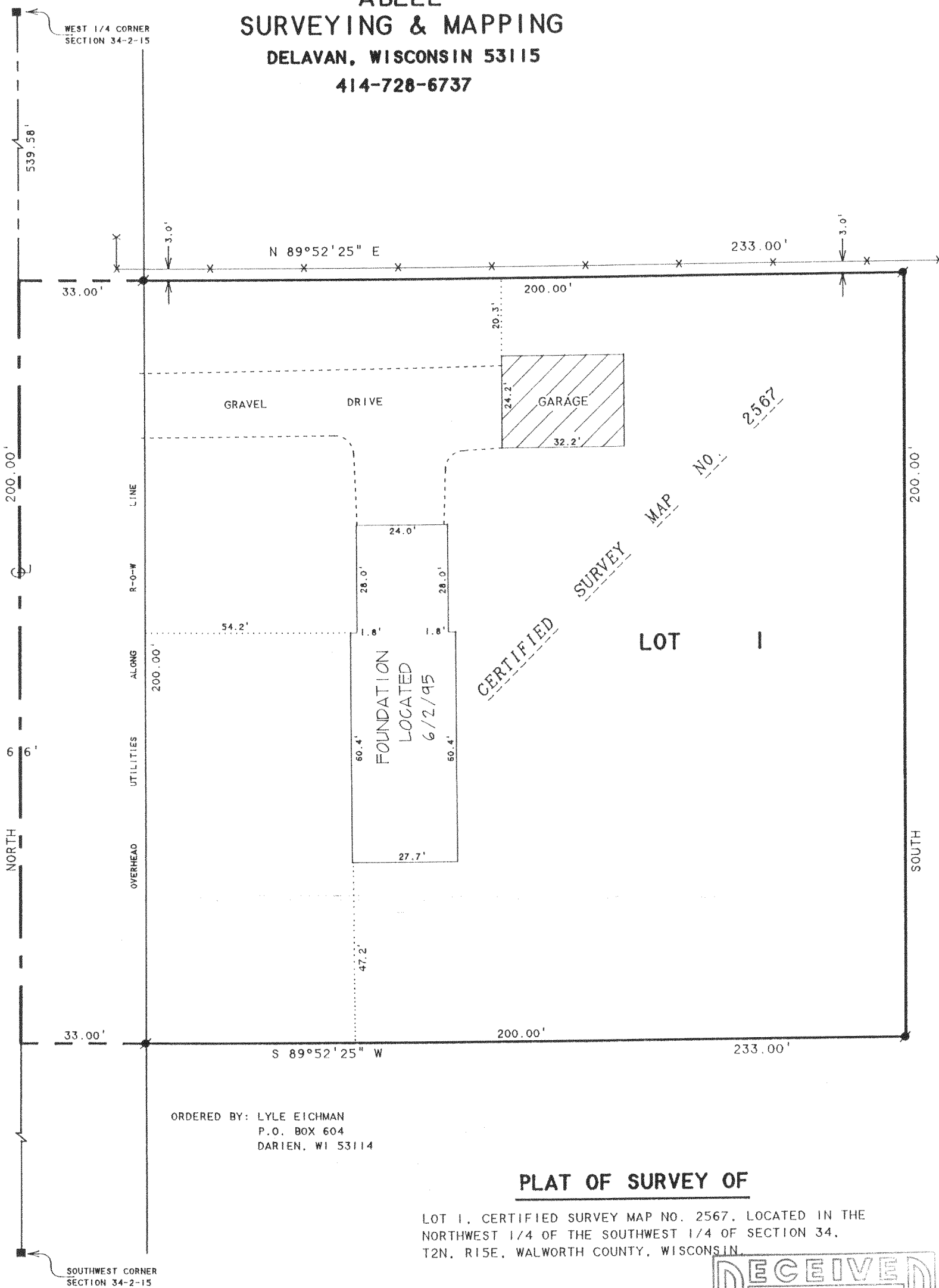

ORDERED BY: LYLE EICHMAN
P.O. BOX 604
DARIEN, WI 53114

PLAT OF SURVEY OF

LOT 1, CERTIFIED SURVEY MAP NO. 2567, LOCATED IN THE
NORTHWEST 1/4 OF THE SOUTHWEST 1/4 OF SECTION 34,
T2N, R15E, WALWORTH COUNTY, WISCONSIN.

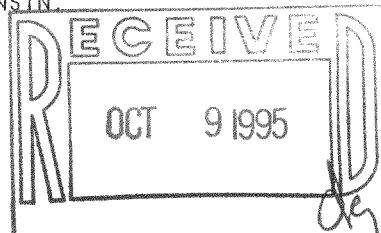

I HEREBY CERTIFY THAT I HAVE SURVEYED THE ABOVE DESCRIBED PROPERTY AND THAT THE
ABOVE MAP IS A TRUE REPRESENTATION THEREOF AND SHOWS THE SIZE AND LOCATION OF
THE PROPERTY, ITS EXTERIOR BOUNDARIES, THE LOCATION OF ALL VISIBLE STRUCTURES
AND DIMENSIONS OF ALL PRINCIPAL BUILDINGS THEREON, BOUNDARY FENCES, APPARENT
EASEMENTS, ROADWAYS AND VISIBLE ENCROACHMENTS, IF ANY, TO THE BEST OF MY
KNOWLEDGE AND BELIEF.

THIS SURVEY IS MADE FOR THE USE OF THE PRESENT OWNERS OF THE PROPERTY, AND ALSO
THOSE WHO PURCHASE, MORTGAGE, OR GUARANTEE THE TITLE THERETO WITHIN ONE (1) YEAR
FROM DATE HEREON.

David F. Abell

DAVID F. ABELL
WISCONSIN REGISTERED LAND SURVEYOR, S-1596

March 2, 1995

REVISED DATE: JUNE 5, 1995
REVISED DATE: MARCH 7, 1995

DATE
NOTE: THIS IS NOT A CERTIFIED COPY UNLESS SEALED.

JOB NUMBER - 94174

NOTE: BEARINGS ARE REFERENCED TO
CERTIFIED SURVEY MAP NO. 2567.

SCALE 1"=30'

LEGEND

- -CONCRETE MONUMENT FOUND
- -IRON ROD FOUND
- X- -WIRE FENCE

ABELL
SURVEYING & MAPPING
DELAVAN, WISCONSIN 53115
414-728-6737

ROAD

W I S E

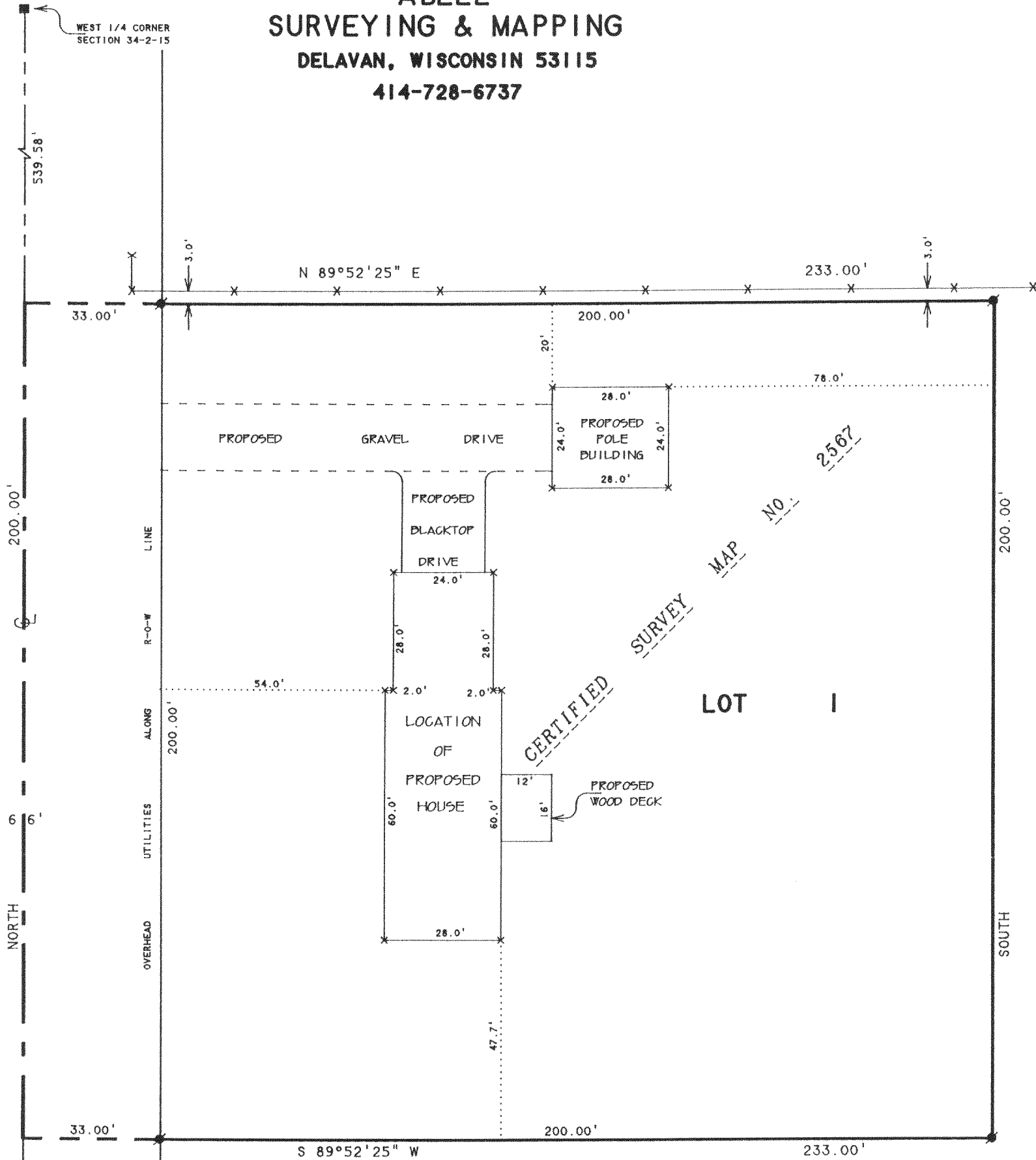

ORDERED BY: LYLE EICHMAN
P.O. BOX 604
DARIEN, WI 53114

PLAT OF SURVEY OF

LOT 1, CERTIFIED SURVEY MAP NO. 2567, LOCATED IN THE
NORTHWEST 1/4 OF THE SOUTHWEST 1/4 OF SECTION 34,
T2N, R1E, WALWORTH COUNTY, WISCONSIN

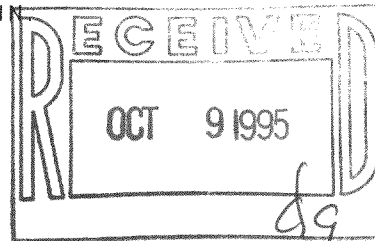

N



SCALE 1"=30'

LEGEND

- -CONCRETE MONUMENT FOUND
- -IRON ROD FOUND
- x -60d SPIKE SET
- - - - - WIRE FENCE

I HEREBY CERTIFY THAT I HAVE SURVEYED THE ABOVE DESCRIBED PROPERTY AND THAT THE ABOVE MAP IS A TRUE REPRESENTATION THEREOF AND SHOWS THE SIZE AND LOCATION OF THE PROPERTY, ITS EXTERIOR BOUNDARIES, THE LOCATION OF ALL VISIBLE STRUCTURES AND DIMENSIONS OF ALL PRINCIPAL BUILDINGS THEREON, BOUNDARY FENCES, APPARENT EASEMENTS, ROADWAYS AND VISIBLE ENCROACHMENTS, IF ANY, TO THE BEST OF MY KNOWLEDGE AND BELIEF.

THIS SURVEY IS MADE FOR THE USE OF THE PRESENT OWNERS OF THE PROPERTY, AND ALSO THOSE WHO PURCHASE, MORTGAGE, OR GUARANTEE THE TITLE THERETO WITHIN ONE (1) YEAR FROM DATE HEREON.

David F. Abell

DAVID F. ABELL
WISCONSIN REGISTERED LAND SURVEYOR, S-1596

March 2, 1995

REVISED DATE: MARCH 7, 1995

DATE: _____ JOB NUMBER - 94174
NOTE: THIS IS NOT A CERTIFIED COPY UNLESS SEALED.

NOTE: BEARINGS ARE REFERENCED TO
CERTIFIED SURVEY MAP NO. 2567.

BA-2567-1

215-386